

**NOTICE!!**

**These documents have been scanned!**

**Do not place un-scanned documents beneath this notice!**

**Do not remove this notice from this file!**

GPO Jacket No. 560-102  
Print Order 61540  
Rise Business Services, LLC  
Job=AZ15 4/26/2019



Box Number= AZ15002



Claim Begin-End: AMC450063-AMC450063

1 Initial Receipt



AZ15002-25

AMC450400-AMC453366



**United States Department of the Interior**  
**Bureau of Land Management**  
 DIV OF LANDS, MINRLS & ENERGY  
 ONE N CENTRAL AVE  
 PHOENIX, AZ 85004 -4427  
 Phone: 602-417-9200

Receipt

No: 4116498

<b>Transaction #:</b> 4229893	
<b>Date of Transaction:</b> 03/20/2018	
<b>CUSTOMER:</b>	
RON RADUENZ 718 CANYON COUNTRY CIR HENDERSON, NV 89002-9557 US	

**ENTERED**  
 MAR 23 2018  
 BY: Ram

LINE #	QTY	DESCRIPTION	REMARKS	UNIT PRICE	TOTAL
1	1.00	LOCATABLE MINERALS / MINING CLAIMS- NEW, UNADJUD, ONE OR MORE AUTH NOS / NEW MINING CLAIM PROCESSING FEE <b>CASES: AMC450063/\$20.00</b>		- n/a -	20.00
2	1.00	LOCATABLE MINERALS / MINING CLAIMS- NEW, UNADJUD, ONE OR MORE AUTH NOS / NEW MINING CLAIMS LOCATION FEE <b>CASES: AMC450063/\$37.00</b>		- n/a -	37.00
3	1.00	LOCATABLE MINERALS / MINING CLAIMS- NEW, UNADJUD, ONE OR MORE AUTH NOS / NEW MINING CLAIMS MAINTENANCE FEE <b>CASES: AMC450063/\$155.00</b>		- n/a -	155.00
<b>TOTAL:</b>					<b>\$212.00</b>

PAYMENT INFORMATION			
1	AMOUNT:	212.00	POSTMARKED: N/A
	TYPE:	CHECK	RECEIVED: 03/19/2018
	CHECK NO:	5846	
	NAME:	ANDERSON, JOHN E 8920 MANNIX CRT LAS VEGAS NV 89143 US	

REMARKS

This receipt was generated by the automated BLM Collections and Billing System and is a paper representation of a portion of the official electronic record contained therein.



**NOTICE!!**

**These documents have been scanned!**

**Do not place un-scanned documents beneath this notice!**

**Do not remove this notice from this file!**

GPO Jacket No. 560-102  
Print Order 61540  
Rise Business Services, LLC  
Job=AZ15 4/26/2019



Box Number= AZ15002



Claim Begin-End: AMC450063-AMC450063

2 Correspondence



AZ15002-25

AMC450400-AMC453366

**NO  
DOCUMENTS  
FOUND**

NO DOCUMENTS FOUND  
NO DOCUMENTS FOUND



**NOTICE!!**

**These documents have been scanned!**

**Do not place un-scanned documents beneath this notice!**

**Do not remove this notice from this file!**

GPO Jacket No. 560-102  
Print Order 61540  
Rise Business Services, LLC  
Job=AZ15 4/26/2019



Box Number= AZ15002



Claim Begin-End: AMC450063-AMC450063

3 Transfers



AZ15002-25

AMC450400-AMC453366

**NO  
DOCUMENTS  
FOUND**

NO DOCUMENTS FOUND  
NO DOCUMENTS FOUND



**NOTICE!!**

**These documents have been scanned!**

**Do not place un-scanned documents beneath this notice!**

**Do not remove this notice from this file!**

GPO Jacket No. 560-102  
Print Order 61540  
Rise Business Services, LLC  
Job=AZ15 4/26/2019



Box Number= AZ15002



Claim Begin-End: AMC450063-AMC450063

4 Annual Filings



AZ15002-25

AMC450400-AMC453366



UNITED STATES  
DEPARTMENT OF THE INTERIOR  
BUREAU OF LAND MANAGEMENT

MAINTENANCE FEE WAIVER CERTIFICATION

SEE INSTRUCTIONS ON PAGE 2

FORM APPROVED  
OMB NO. 1004-0114  
Expires: January 31, 2020

1. This small miner waiver is filed for the assessment year beginning on September 1, 2018 and ending on September 1, 2019.
2. The undersigned and all related parties owned ten or fewer mining claims, mill, or tunnel sites located and maintained on Federal lands in the United States of America on September 1, 2018.
3. The undersigned have performed the assessment work required by law for each mining claim listed prior to filing this waiver and understand that by filing this form, the undersigned must file an affidavit of assessment work with the Bureau of Land Management (BLM) by the December 30th following the filing of this waiver.
4. The undersigned understand that if the assessment work obligation has not yet come due under 30 U.S.C. 28 (for those claims in their first assessment year only), a notice of intent to hold reciting this condition must be recorded by the December 30th following the filing of this waiver.
5. The undersigned understand that mill and tunnel sites may also be listed on this waiver and be waived from payment of the maintenance fee, and that a notice of intent to hold for these sites is required to be filed with the BLM by the December 30th following the filing of this waiver.
6. The undersigned understand and acknowledge that pursuant to 43 U.S.C. 1212 and 18 U.S.C. 1001, the filing or recording of a false, fictitious, or fraudulent document with the BLM may result in a fine of up to \$250,000, a prison term not to exceed five years, or both.
7. The mining claims, mill or tunnel sites for which this waiver from payment of the maintenance fees is requested are:

CLAIM OR SITE NAME	BLM RECORDATION SERIAL NUMBER
1. Broken Step	AMC450063 (913)
2. GSSN1	AMC439411
3. GSSN2	AMC439412
4. GSSN3	AMC439413
5. GSSN4	AMC439414
6. GSSN5	AMC439415
7. GSSN6	AMC439416
8. GSSN7	AMC439417
9.	
10.	

The owner(s) (claimants) of the above mining claims and sites are:

Ron Raduenz

(Owner's Name - Please Print)

718 Canyon Country Cir

(Owner's Mailing Address)

*[Signature]* (AGENT)

(Owner's Signature)

Henderson

(City)

Nv

(State)

89002

(Zip Code)

(Owner's Name - Please Print)

(Owner's Mailing Address)

(Owner's Signature)

(City)

(State)

(Zip Code)

(Owner's Name - Please Print)

(Owner's Mailing Address)

(Owner's Signature)

(City)

(State)

(Zip Code)

(Owner's Name - Please Print)

(Owner's Mailing Address)

(Owner's Signature)

(City)

(State)

(Zip Code)

(Continued on page 2)

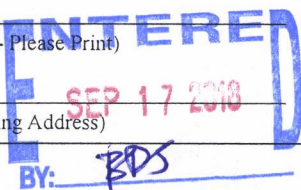

#4256431



UNITED STATES  
DEPARTMENT OF THE INTERIOR  
BUREAU OF LAND MANAGEMENT

FORM APPROVED  
OMB NO.: 1004-0114  
Expires: January 31, 2020

**AFFIDAVIT OF ANNUAL ASSESSMENT WORK**

450063

439411

WHEN RECORDED, MAIL DOCUMENT TO:

NAME: Ron Raduenz

ADDRESS: 718 Canyon Country Cir

CITY, STATE, ZIP: Henderson Nv. 89002



**FEE# 2018040973**

OFFICIAL RECORDS  
OF MOHAVE COUNTY  
KRISTI BLAIR,  
COUNTY RECORDER



08/17/2018 11:28 AM Fee: \$17.00

PAGE: 1 of 7

FOR COUNTY RECORDER'S USE

No. of Claims 8

x \$10/claim

Total due BLM \$ 80.00

**TO ALL WHOM IT MAY CONCERN:**

1. The undersigned certifies that at least \$100 per claim was expended for development, labor and improvements, or equivalent value added, as the annual assessment work for the assessment year ending September 1, 2018 for the following contiguous unpatented mining claim(s), located in the County of Mohave, in the State of Arizona.

BLM Serial No.	Name of Claim	Tp	Rg	Sec	Mer	County Recordation Book and Page No.	Co. Recording Date
AMC450063	Broken Step 1	30N	17W	34	GSRB&M		08/16/18
AMC439411	GSSN1	30N	17W	34	GSRB&M		08/16/18
AMC439412	GSSN2	30N	17W	34	GSRB&M		08/16/18
AMC439413	GSSN3	30N	17W	34	GSRB&M		08/16/18
AMC439414	GSSN4	30N	17W	34	GSRB&M		08/16/18
AMC439415	GSSN5	30N	17W	34	GSRB&M		08/16/18
AMC439416	GSSN6	30N	17W	34	GSRB&M		08/16/18
AMC439417	GSSN7	30N	17W	34	GSRB&M		08/16/18

PHOENIX, ARIZONA  
2018 SEP - 4 P 3:09  
RECEIVED

#425413/

(Continued on page 2)



2. Type of labor and improvements (specify what was done and give the total value for that labor and improvement to show at least \$100 for each claim). If a geological, geochemical, or geophysical survey was performed, as per 30 U.S.C. 28-1, reference the title of the report of survey, give cost and date of the survey and report, and indicate it was filed with the County Recorder:

Description of Work Performed	Value of Work Performed	Date Work Was Performed
Repair and fill in washed out road to the claim	\$200.00	April 7-8, 2018

3. Name and mailing address of each person who performed the labor and improvements:

Name (please print)

John Anderson

Jack Anderson

Current Mailing Address (please print)

8920 Mannix Ct. Las Vegas Nv. 89143

4241 E 1553 Rd. Earlville Il 60518

4. Name and mailing address of each person who holds and claims the subject mining claim(s) for the valuable minerals contained therein. Be sure to indicate if there is a change of address:

Name (please print)

Ron Raduenz

Current Mailing Address (please print)

718 Canyon Country Cir Henderson Nv. 89002

RECEIVED  
BLM AZ STATE OFFICE  
2018 SEP -4 P 3:09  
PHOENIX, ARIZONA

5. The undersigned testifies that on the date of April 7, 2018, all monuments required by law were erected upon the subject claim(s), and all notices required by law were posted on the subject claim(s) or copies thereof were in place, and at said date, each corner monument bore or contained



markings sufficient to appropriately designate the corner of the claim to which it pertains and the name of the claim(s).

I hereby certify under penalty of perjury under the laws of the State of Arizona ~~NEVADA~~ that the foregoing statements are true and correct:

[Signature] Date: 8-17-18  
(Signature of person responsible for above statement)

Title 18 U.S.C. 1001 and 43 U.S.C. 1212 make it a crime for any person knowingly and willfully to make to any department or agency of the United States any false, fictitious or fraudulent statements or representations as to any matter within its jurisdiction.

STATE OF NEVADA  
COUNTY OF CLARK

**Notary Block**

SUBSCRIBED AND SWORN TO before me, this 17 day of AUGUST 20 18

By: [Signature] JOHN ANDERSON  
(Signature of Affiant)

Title: PRESIDENT / AGENT

My Commission Expires: [Signature]  
06/19/2022

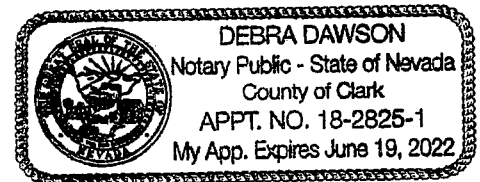

**INSTRUCTIONS**

1. This is an optional form that may be used to satisfy the requirements for the Bureau of Land Management (BLM) under the provisions of 43 U.S.C. §1744 and 30 U.S.C. §28-28d and the regulations thereunder (43 CFR part 3835). Since local and State laws may vary, you should contact your local and State agencies where the claims are located to ensure all applicable laws and requirements are satisfied.
2. The claimant(s) must fill in the date in paragraph 1 for the applicable assessment year and the county and state where the claims are located.
3. All claim names, BLM serial numbers, legal descriptions, and original county recording information must be listed for the claims pertaining to this assessment notice.
4. The claimant(s) must complete paragraph 2 listing all labor or improvements which was performed on or did benefit the subject mining claims. The value and date of the labor or improvements must also be listed. The total amount of labor or improvements can be listed, but the total expenditure must equal at least \$100 for each claim.
5. The names and current mailing addresses of the person(s) performing the labor shall be listed in paragraph 3.
6. The name and current mailing address of each owner (claimant) of the claims shall be listed in paragraph 4. The mailing address shall be the owner's address and not the address of an agent or anyone representing the claimant. Be sure to note if there has been a change of address.
7. Paragraph 5 shall be completed to show the date it was verified that all monuments required by law were properly erected, all notices were posted, and that corners were appropriately designated for all claims listed.
8. An exact legible reproduction or duplicate (other than microfilm or other electronic media) of this affidavit or another type of affidavit of assessment work that you file or will file in the county where each claim is located, must be filed with the BLM on or before December 30 of the calendar year in which the assessment year ends. For mill or tunnel sites, a separate notice of intent to hold must be filed with the BLM on or before December 30. Requirements for filing a notice of intent to hold can be found at 43 CFR 3835.33.
9. A processing fee of \$10 for each claim listed must be remitted to the BLM along with this or any other affidavit of assessment work.

# POWER OF ATTORNEY

I, RON RADUENZ, residing at  
718 CANYON COUNTRY CIR HENDERSON NV hereby appoint  
JOHN ANDERSON, who resides at  
8920 MANNIX CT LAS VEGAS NV 89143,

As Attorney-In-Fact to sign and execute any and all papers and documents  
required, in the transaction of any business with regard to mineral claims, and/or  
the Bureau of Land Management, or any of it's affiliate federal agencies in the state  
of Arizona.

Signed this 20<sup>th</sup> day of August, 20 18

Printed name: RON RADUENZ

Signed: [Signature]

RECEIVED  
BLM AZ STATE OFFICE  
2018 SEP -4 P 3:09  
PHOENIX, ARIZONA

The forgoing instrument was acknowledged by me, a Notary Public, this  
20 day of August, 20 18 by: RONALD L. RADUENZ  
Who is/are personally known by me or who has/have produced  
NVW1800264082 as identification.

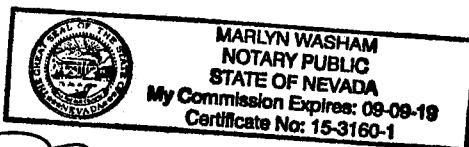

[Signature]  
Signature of Notary taking acknowledgment

Date of expiration: 09/09/2019



R. RADUENIZ  
718 CANYON COUNTRY CIR.  
HENDERSON NV 89002

RETURN RECEIPT  
REQUESTED

CERTIFIED MAIL®



7017 3380 0000 5664 0994

B L M Arizona State Office  
One North Central Ave #800  
Phoenix, Az. 85004-4427



1020



85004

U.S. POSTAGE P  
FCM LETTER  
LAS VEGAS, NV  
89130  
AUG 29, 18  
AMOUNT

\$6.01

R2304P119118-1

RECEIVED  
BLM AZ STATE OFFICE  
2016 SEP - 4 P 3:09  
PHOENIX, ARIZONA

85004\$4427 CO41

R. RADUENIZ  
718 CANYON COUNTRY CIR.  
HENDERSON NV 89002

RETURN RECEIPT  
REQUESTED

CERTIFIED MAIL

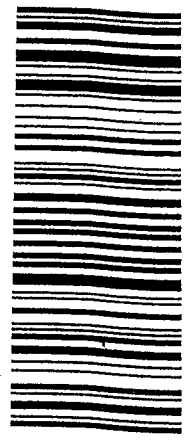

7017 3380 0000 5664 0994

B L M Arizona State Office  
One North Central Ave #800  
Phoenix, Az. 85004-4427



1020



85004

U.S. POSTAGE P/FCM LETTER  
LAS VEGAS, NV 89130  
AUG 29, 18  
AMOUNT  
\$6.01  
R2304P119118-18

RECEIVED  
SEP 4 2018  
PHOENIX, ARIZONA

2500434427 0041



**United States Department of the Interior****Bureau of Land Management**

DIV OF LANDS, MINRLS &amp; ENERGY

ONE N CENTRAL AVE

PHOENIX, AZ 85004 -4427

Phone: 602-417-9200

Receipt

No:

4256431

**Transaction #:** 4371990**Date of Transaction:** 09/05/2018

CUSTOMER:

RON RADUENZ  
718 CANYON COUNTRY CIR  
HENDERSON, NV 89002-9557 US

LINE #	QTY	DESCRIPTION	REMARKS	UNIT PRICE	TOTAL
1	1.00	LOCATABLE MINERALS / MINING CLAIMS- NOT NEW-UNADJUD, ONE AUTH NO. ONLY / MINING CLAIM MONEY RECEIVED CASES: AMC450063/\$80.00	POL 2018/8 WAV	- n/a -	80.00
<b>TOTAL:</b>					<b>\$80.00</b>

## PAYMENT INFORMATION

1	AMOUNT:	80.00	POSTMARKED:	N/A
	TYPE:	CHECK	RECEIVED:	08/31/2018
	CHECK NO:	0000881316		
	NAME:	RADUENZ, RON 718 CANYON COUNTRY CIR HENDERSON NV 89002-9557 US		

## REMARKS

WAIVER NOT ORIGINAL

This receipt was generated by the automated BLM Collections and Billing System and is a paper representation of a portion of the official electronic record contained therein.

**NOTICE!!**

**These documents have been scanned!**

**Do not place un-scanned documents beneath this notice!**

**Do not remove this notice from this file!**

GPO Jacket No. 560-102  
Print Order 61540  
Rise Business Services, LLC  
Job=AZ15 4/26/2019



Box Number= AZ15002



Claim Begin-End: AMC450063-AMC450063

5 Miscellaneous



AZ15002-25

AMC450400-AMC453366



**NO  
DOCUMENTS  
FOUND**

NO DOCUMENTS FOUND  
NO DOCUMENTS FOUND

**NOTICE!!**

**These documents have been scanned!**

**Do not place un-scanned documents beneath this notice!**

**Do not remove this notice from this file!**

GPO Jacket No. 560-102  
Print Order 61540  
Rise Business Services, LLC  
Job=AZ15 4/26/2019



Box Number= AZ15002



Claim Begin-End: AMC450063-AMC450063

6 Location Notices-Amendments and Supporting Documents



AZ15002-25

AMC450400-AMC453366



# MINING CLAIM STATUS REPORT

Data Entered: 3/23/18 RAM

MTP Checked By: 3/23/18 RAM  
GEO Checked By: 3/23/18 RAM

LEAD SERIAL NUMBER: AMC 450063 thru AMC

## NUMBER OF CLAIMS & TYPE:

1 LODE  
1 PLACER  
ASSOCIATION PLACER  
MILL SITE  
TUNNEL SITE

## CHARGES:

Processing Fee @ \$20 = \$ 20  
Location Fee @ \$37 = \$ 37  
Maintenance Fee @ \$155 = \$ 155  
Add'l Maint Fee for Assoc Placer = \$  
SUBTOTAL \$  
Other Fees \$  
Other Fees \$  
TOTAL \$ 212

TOTAL ACREAGE: \_\_\_\_\_ Per Claim  
(Placer Only)

NUMBER OF LOCATORS: \_\_\_\_\_

DOCUMENTS RECEIVED VIA: Over-the-Counter [ ] Mail ☒ TIMELY FILED: Yes ☒ No [ ]

LEGAL DESCRIPTION: T 30N R 17W SEC 34  
T \_\_\_\_\_ R \_\_\_\_\_ SEC \_\_\_\_\_  
T \_\_\_\_\_ R \_\_\_\_\_ SEC \_\_\_\_\_  
T \_\_\_\_\_ R \_\_\_\_\_ SEC \_\_\_\_\_  
T \_\_\_\_\_ R \_\_\_\_\_ SEC \_\_\_\_\_

BLM [ ] FOREST SERVICE [ ] SUBJ TO PL 359: Yes [ ] No [ ]  
WILDERNESS AREA [ ]

SPLIT ESTATE: N/A [ ] SX [ ] PX [ ] OTHER [ ]  
SRHA [ ] Was proper Notice filed if located on SHRA Land? Yes [ ] No [ ]

## RECONVEYED MINERALS ON BLM LAND REQUIRE OPENING ORDER FROM 1944 TO 1993:

Open to Entry On \_\_\_\_\_ N/A [ ]

COMMENTS/STATUS: VOID [ ] PARTIALLY VOID [ ] PVT MINERALS [ ] WITHDRAWN LANDS [ ]  
OTHER [ ]

[ ] Claimant acknowledges that portions of the following claim(s) site(s) may be void or voidable.

Printed Name of Claimant \_\_\_\_\_ Signature of Claimant \_\_\_\_\_

\*\*\*\*\*FINAL ADJUDICATION\*\*\*\*\*

DATE 8/7/2018 INITIALS PM

AMC 450063

**LOCATION NOTICE FOR PLACER MINING CLAIM**

☐ Amendment BLM Serial # \_\_\_\_\_

NOTICE IS HEREBY GIVEN that the BROKEN STEP 1  
\_\_\_\_\_ placer mining claim has been located by  
RON RADUENZ whose current mailing  
address is 718 CANYON COUNTRY CURVE  
HENDERSON NV 89002

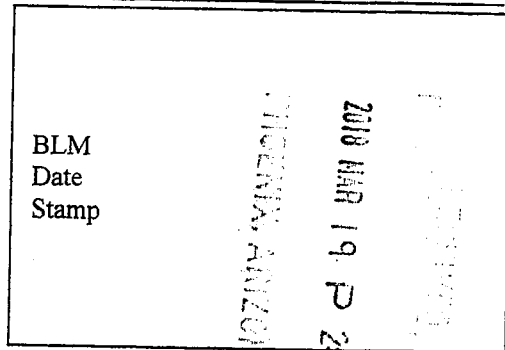

The general course of this claim is RECTANGULAR and it is situated in MOHAVE  
County, Arizona. This claim is 1320 feet in length and 660 feet in width.

20 Total Claim Acreage. This claim runs from the location monument on which this location notice is  
posted at the NE corner of the claim approximately 660 feet in a WESTERLY direction to the  
NW end line and 1320 feet in a SOUTHERLY direction to the SOUTH end line. This claim is  
marked by four monuments, one at each corner of the claim.

The location monument on which this notice is posted is situated within Section 34, Township  
30 N, Range 17 W, Gila Salt River Base and Meridian, Arizona. This claim encompasses  
portions of the following legal subdivision(s) if located by legal subdivision or the following quarter section(s),  
section(s), Township(s) and Range(s) E 1/2 SE 1/4 SE 1/4 SECT 34 T 30N R 17W

\_\_\_\_\_, Gila Salt River Base and Meridian, Arizona.

The locality of this claim with reference to some natural object or permanent monument and additional information  
(if any) concerning its locality are as follows: SE CORNER OF CLAIM IS AT CORNERS OF 1/4  
SECTION SURVEY & MONUMENT

\_\_\_\_\_. The above information is shown on the attached map.

DATED AND POSTED on the ground this 1ST day of MARCH, 2018.

☒ LOCATOR(s) ☐ AGENT

Print Name(s) RON RADUENZ

Signature(s) \_\_\_\_\_

Form MCF102  
Revised July 2014

AR0450063



# MINING CLAIM MAP

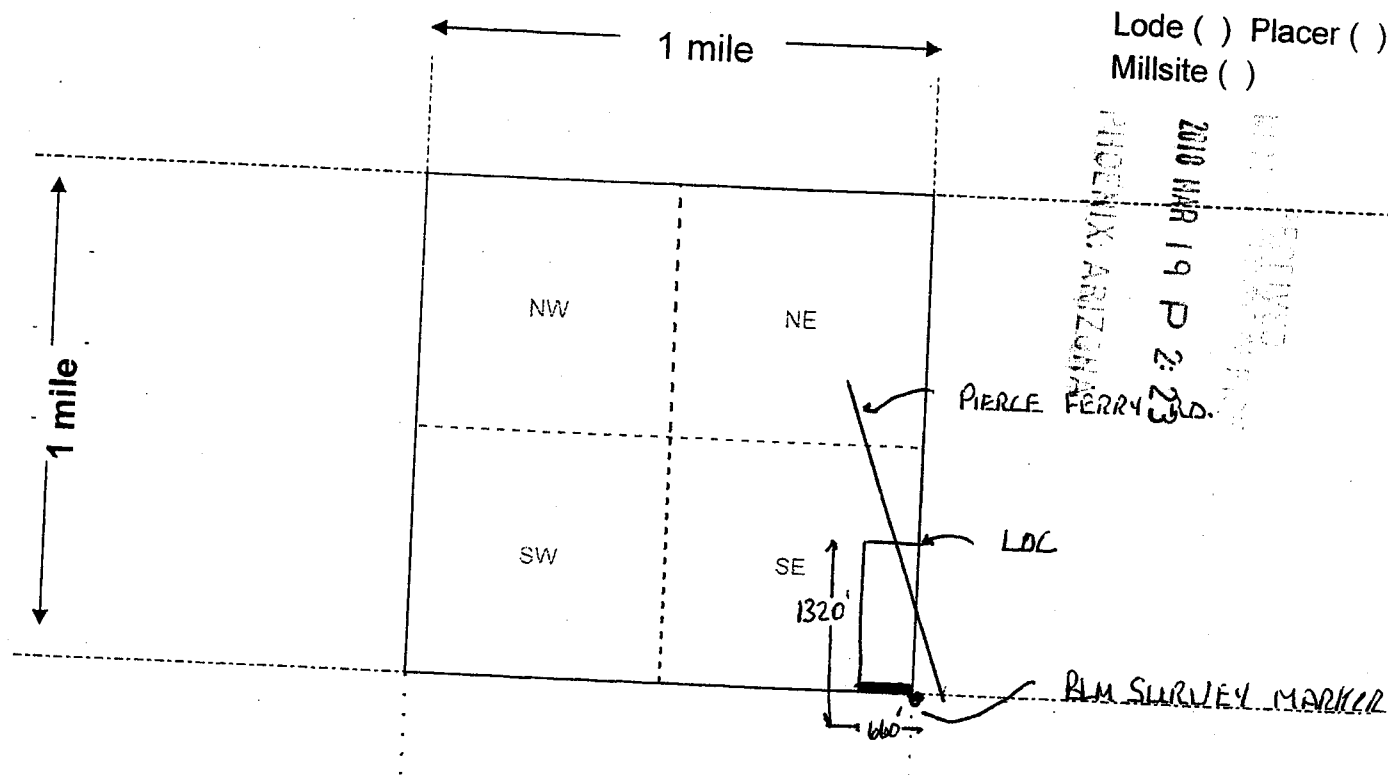

Scale: 1" = 2000 feet



- The above map depicts the BROKEN STEP 1 mining claim, which is located in Section (s) 34, Township 30 N, Range 17 W, Gila and Salt River Base and Meridian, MOHAVE County, Arizona. Total claim acreage is 2.0 ACRES
- The type of corner and location monuments used are as follows: 4x4 WOODEN POSTS
- The bearings and distances in degrees and feet between claim corners and to a public land survey monument are as depicted on the map.
- If the claim is a placer or millsite claim with exterior limits conforming to legal subdivisions of the public survey, provide a legal description of the claim E 1/2 SE 1/4 SE 1/4 SEC 34 T30N R17W

Form MCF100a  
Revised July 2014

This form is available from the Arizona Geology Survey and may be reproduced.

ANC450063

RUN TIME: 09:45 AM

DEPARTMENT OF INTERIOR  
BUREAU OF LAND MANAGEMENT

RUN DATE: 03/23/2018  
Page 1 of 1

Input Parameters for Geographic Report with Land

System Id = CR

Admin State = AZ

Geo State =

Casetype Begins With

Case Disp Txt = AUTHORIZED, CANCELLED, EXPIRED, PENDING, REJECTED, VOID, WITHDRAWN

Mer Twp Rng =

Section =

Mtrs = 14 0300N 0170W 034, 14 0300N 0170W 999

Commodity =

Commodity Txt =

Pending Org =

Pend Org Decode =

Total Rows Returned: 4

NO WARRANTY IS MADE BY BLM FOR USE OF THE DATA  
FOR PURPOSES NOT INTENDED BY BLM



RUN TIME: 09:45 AM

UNITED STATES DEPARTMENT OF INTERIOR  
BUREAU OF LAND MANAGEMENT  
GEOGRAPHIC REPORT WITH LAND  
Sorted by Serial Number

RUN DATE: 03/23/2018  
Page 1 of 1

Serial Number: AZA 017637  
Total Case Acres: 48.790

<u>Casetype</u>	<u>Case Disp</u>	14	0300N	0170W	<u>Sect</u>	<u>Sur Typ</u>	<u>Sur Num</u>	<u>Suff</u>	<u>Subdivision</u>	<u>Act Pend</u>
281001	AUTHORIZED				034	ALIQ			E2;	

Serial Number: AZA 017637B  
Total Case Acres: 48.790

<u>Casetype</u>	<u>Case Disp</u>	14	0300N	0170W	<u>Sect</u>	<u>Sur Typ</u>	<u>Sur Num</u>	<u>Suff</u>	<u>Subdivision</u>	<u>Act Pend</u>
282201	AUTHORIZED				034	ALIQ			E2;	

Serial Number: AZA 022277  
Total Case Acres: 17.910

<u>Casetype</u>	<u>Case Disp</u>	14	0300N	0170W	<u>Sect</u>	<u>Sur Typ</u>	<u>Sur Num</u>	<u>Suff</u>	<u>Subdivision</u>	<u>Act Pend</u>
286203	AUTHORIZED				034	MNR MNR			NENWNE,W2NENE,W2SENE; NWNESE,E2E2SE;	

Serial Number: AZA 036825  
Total Case Acres: 7.360

<u>Casetype</u>	<u>Case Disp</u>	14	0300N	0170W	<u>Sect</u>	<u>Sur Typ</u>	<u>Sur Num</u>	<u>Suff</u>	<u>Subdivision</u>	<u>Act Pend</u>
281001	AUTHORIZED				034	ALIQ MNR			E2NE; E2E2E2E2SE;	Y Y

## STATUS OF PUBLIC DOMAIN LAND AND MINERAL TITLES

NEVADA  
Colorado River

MOHAVE COUNTY

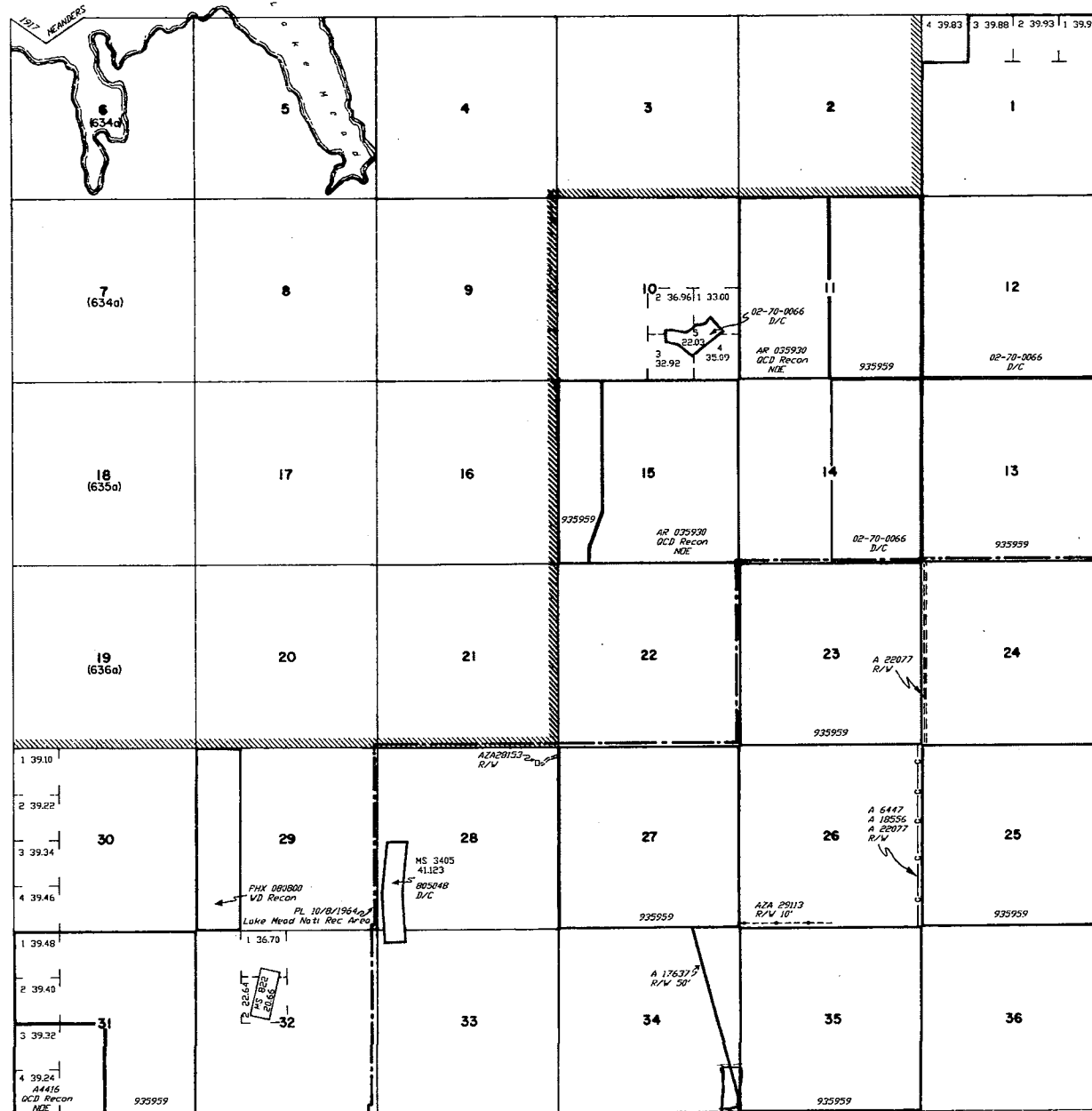

Lat. 35°56'39"N  
Long. 114°02'18"W

[illegible]

FOR ORDERS EFFECTING DISPOSAL OR USE OF  
UNIDENTIFIED LANDS WITHDRAWN FOR CLASSIFICATION,  
MINERALS, WATER AND/OR OTHER PUBLIC PURPOSES,  
REFER TO INDEX OF MISCELLANEOUS DOCUMENTS.

All lands within 6 miles of Cola River W of 114th Mer.  
included in Temp. Wai. Cola River sur. SD 1/31/1903

All lands within 1/4 mile of Colo. River included in  
Vol. Per. Site Res. 446 EO 9/5/1914

All lands which when sur. will be within legal subdivisions within 1/4 mile of Cola River included in VP Des. 7 (AR-4) SD 2/9/1917

All land within Boulder Canyon or Black Canyon  
Reservoir sites at less than 1250 feet altitude to  
include when sur. every smallest legal subdivision  
included in Vol. Per. Site Cl. 210 (AR-3) 0 Inpr  
7/27/1962

DIST. NO. 2

GRAZING DIST. NO. 2

PROTRACTION DIAGRAM NO. 6

MDS 437 SW

PLD 5048 REV VDL SD 1/31/1903 - SEE HI

[illegible]

T. 30N.  
R. 17W.

SCALE  
10 50 10 20 30 6  
30 chains to the inch

**WARNING STATEMENT**

This plat is the Bureau's Record of Title, and should be used only as a graphic display of the township survey data. Records hereon do not reflect title changes which may have been effected by lateral movements of rivers or other bodies of water. Refer to the cadastral surveys for official survey information.

RON RADUENZ  
718 CANYON COUNTRY CIRCLE  
HENDERSON NV 89002

RETURN RECEIPT  
REQUESTED

2010 MAR 19 2:22

PHOENIX

CERTIFIED MAIL

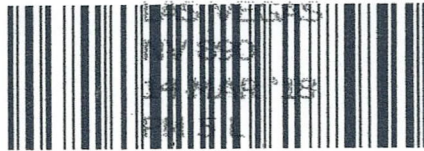

7017 3380 0000 5664 1182

Bureau of Land Management  
One North Central Ave  
Suite 800  
Phoenix, Az 85004-4427

85004-442700



1000



85004

U.S. POSTAGE  
PAID  
LAS VEGAS, NV  
89128  
MAR 14, 18  
AMOUNT  
**\$6.70**  
R2304Y122332-19

